DRAWING FOR CUSTOMER

KB501- XX H 4 A

Pin No.
Housing
Mold No.
Version

■SPEC.:
- ●Rated Voltage:100V AC,DC
- ●Rated Current:1A AC,DC
- ●Withstand Voltage:250V AC/minute
- ●Contact Resistance:50mΩ max
- ●Insulation Resistance:1000MΩ min
- ●Temperature Range:-40℃~+85℃

■Material:
- ●Insulator:LCP UL94V-0,Black
- ●Contact Pin: Phospher Bronze
  Finish:Gold-plated,over Nickel
- ●Shell:Phospher Bronze
  Finish:Gold-plated,over Nickel

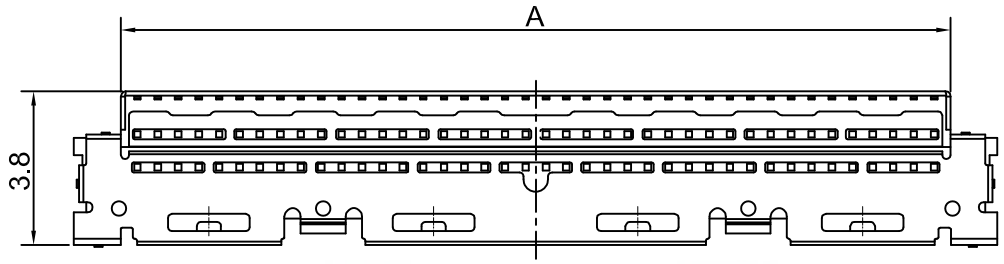

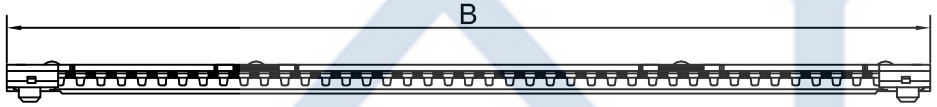

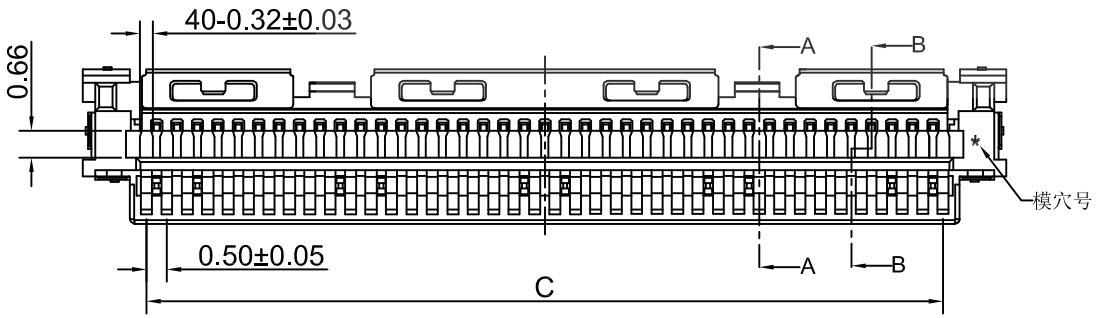

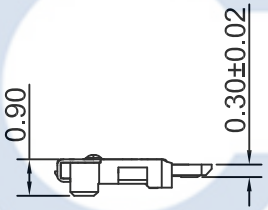

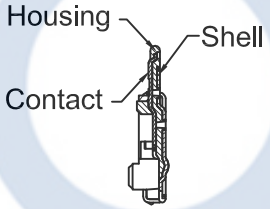

SECTION A-A

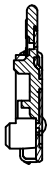

SECTION B-B

Precision Connectors

Poles	A	B	C
30	15.30	17.60	14.50
40	20.30	22.60	19.50

XYCO 东莞市轩业电子科技有限公司
TEL: 0769-8297 9981/2/3 http://www.XYCO.com.cn

DATE 日期	VER 版本	CHANGE HISTORY 變更歷史	CHANGED NAME 修改後料號	DRAWING 變更者
2014-02-21	A		KB501-XXH4A	Devin

TOLERANCE 公 差: .X=±0.30, .XX=±0.20, .XXX=±0.10

DRAWING 設計者: Devin
CHECKED 審查: Thomas
APPROVED 核准: William

KB501-XXH4A
PART NO. 料號
DWG NO. 圖號: PE1708023A
UNIT 單位: mm
PRODUCT NAME 產品名稱: 20454 PH0.50mm XXP Wire To Board Connector